

Central Lancashire Local Plan Issues and Options Consultation

November 2019

Annex 5 – Site Submissions Received for
Chorley: Chorley East



Introduction

As set out in Section 8 of the Central Lancashire Local Plan Issues and Options Consultation document (November 2019), we are currently looking for land to provide new homes, jobs and facilities in Central Lancashire to meet the predicted needs of a growing population, to 2036.

This section of the Annex comprises all sites which have been put forward for consideration in the Chorley area in this specific ward. These site suggestions were submitted through two Call for Sites exercises, during which stakeholders (including interested bodies such as landowners, developers and the public) had the opportunity to present land in their interest or ownership that was considered potentially suitable for future development. In addition, further sites were suggested by public bodies, which have also been included in this Annex for consideration.

We are seeking your comments on what has been submitted, and which sites you think should be taken forward.

How to Read this Document

Sites are first grouped into electoral wards in Chorley, then listed by their SHELAA reference in ascending order. (The SHELAA refers to the Strategic Housing and Employment Land Availability Assessment, the exercise that was undertaken prior to the sites being presented at this Issues and Options stage.)

If you are looking for a specific site with a Call for Sites reference (e.g. CLCFS00001) you can find its corresponding SHELAA reference in the table to cross reference. If sites do not have a Call for Sites reference, these are sites which have been added in by Chorley Council.

All sites are pictured with a thick boundary colouration and hashing specific to their proposal type, these are detailed below. Sites also have an inset map in the bottom left corner, which shows the surrounding area at a larger scale to better display the area in context. All sites are shown at a scale appropriate to the size of the site, [see this Ordnance Survey \(OS\) guide to map scales](#) for help. North is always at the top of the page, indicated by the North arrow in the bottom right corner.

Legend

Colours, Hashing and Categories



Employment



Housing



Mixed Use: Housing and Employment



Other



Protection



In addition to the proposal types shown on the legend above, some maps show this background. This is a base map image from the Ordnance Survey, used to show areas which are currently under construction.

Inset Map



North Arrow and Map Scale

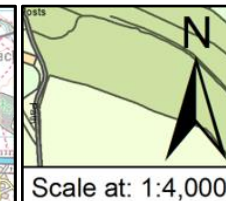

If you need any help to understand this document or wish to contact us about any corrections, please contact the Central Lancashire Team by phone on 01257 515555, email us at centrallancashireplan@chorley.gov.uk, or write to us at: Civic Offices, Union Street, Chorley, PR7 1AL.

Site Plans: Chorley East Ward, Chorley

This section includes maps of the following sites.

Call for Sites Reference	SHELAA Reference	Site Address	District	Ward	Site Area (Hectares)	Existing Use	Proposal
CLCFS00028	19C006	Froom Street, Chorley, PR6 0AN	Chorley	Chorley East	2.51	Vacant	Housing
CLCFS00296	19C093	Cowling Farm, Cowling Brow, Chorley, PR6 9EA	Chorley	Chorley East	6.10	Agriculture	Housing
CLCFS00311	19C100	Land at Bagganley Lane, Chorley, PR6 0EA	Chorley	Chorley East	19.57	Vacant	Mixed Use: Housing and Employment
CLCFS00397	19C124	Crosse Hall Lane, Chorley, PR6 9AD	Chorley	Chorley East	2.84	Agriculture	Housing
CLCFS00401	19C125	Golden Meadow Farm, Chapel Lane, Coppull, PR7 4PG	Chorley	Chorley East	3.55	Vacant	Housing
<i>Not applicable</i>	19C165	Cowling Farm, Chorley, PR6 9EA	Chorley	Chorley East	3.50	Agriculture	Mixed Use: Housing and Employment
<i>Not applicable</i>	19C171	East of M61, Chorley, PR6 9AR	Chorley	Chorley East	10.36	Employment	Mixed Use: Housing and Employment

SHELAA REFERENCE	19C006	CALL FOR SITES REFERENCE	CLCFS00028	DISTRICT	Chorley	WARD	Chorley East
ADDRESS	Froom Street, Chorley, PR6 0AN						
EXISTING USE	Vacant	SITE AREA	2.51	PROPOSAL	Housing	PAGE NUMBER	5

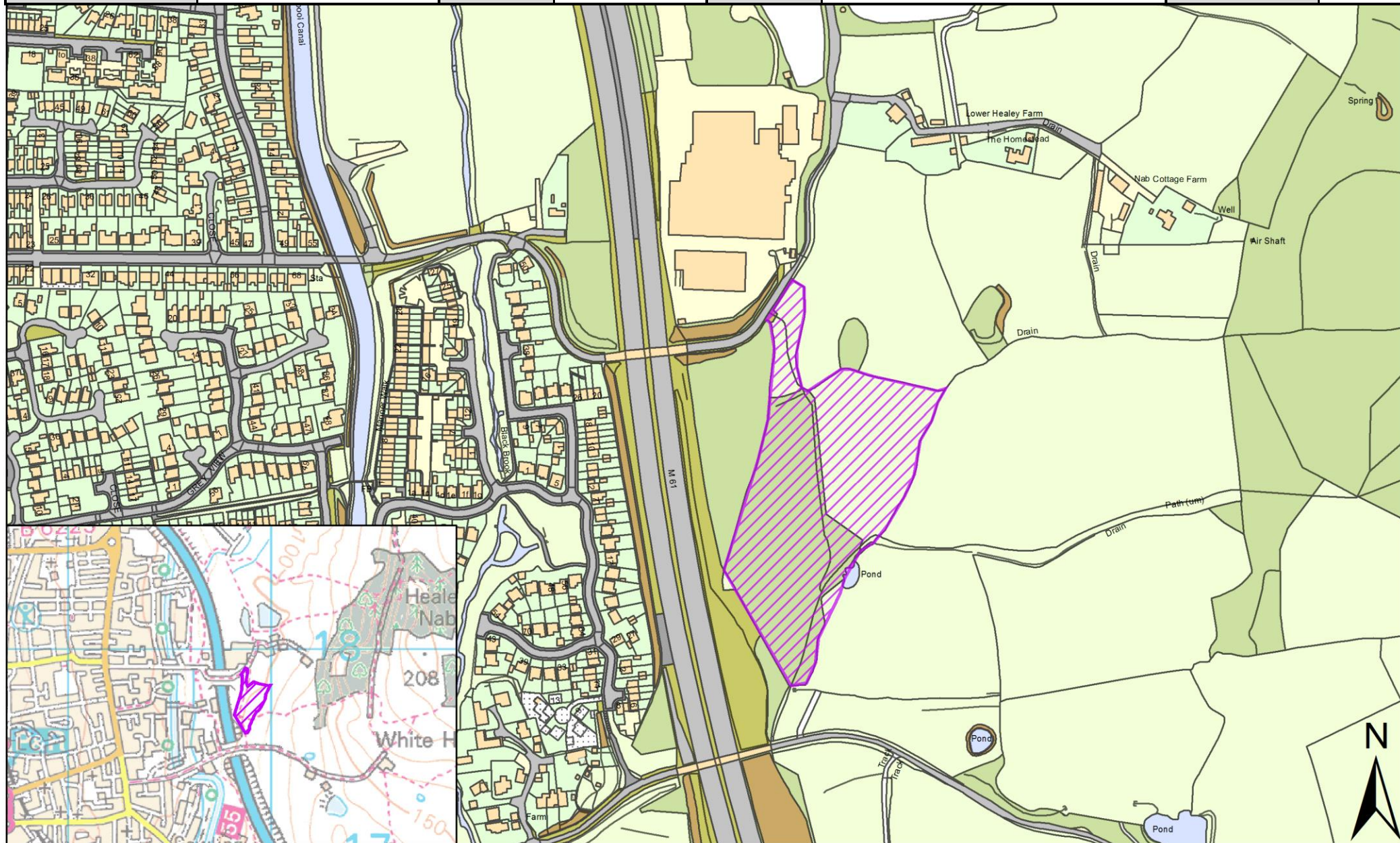

SHELAA REFERENCE	19C093	CALL FOR SITES REFERENCE	CLCFS00296	DISTRICT	Chorley	WARD	Chorley East
ADDRESS	Cowling Farm, Cowling Brow, Chorley, PR6 9EA						
EXISTING USE	Agriculture	SITE AREA	6.10	PROPOSAL	Housing	PAGE NUMBER	6

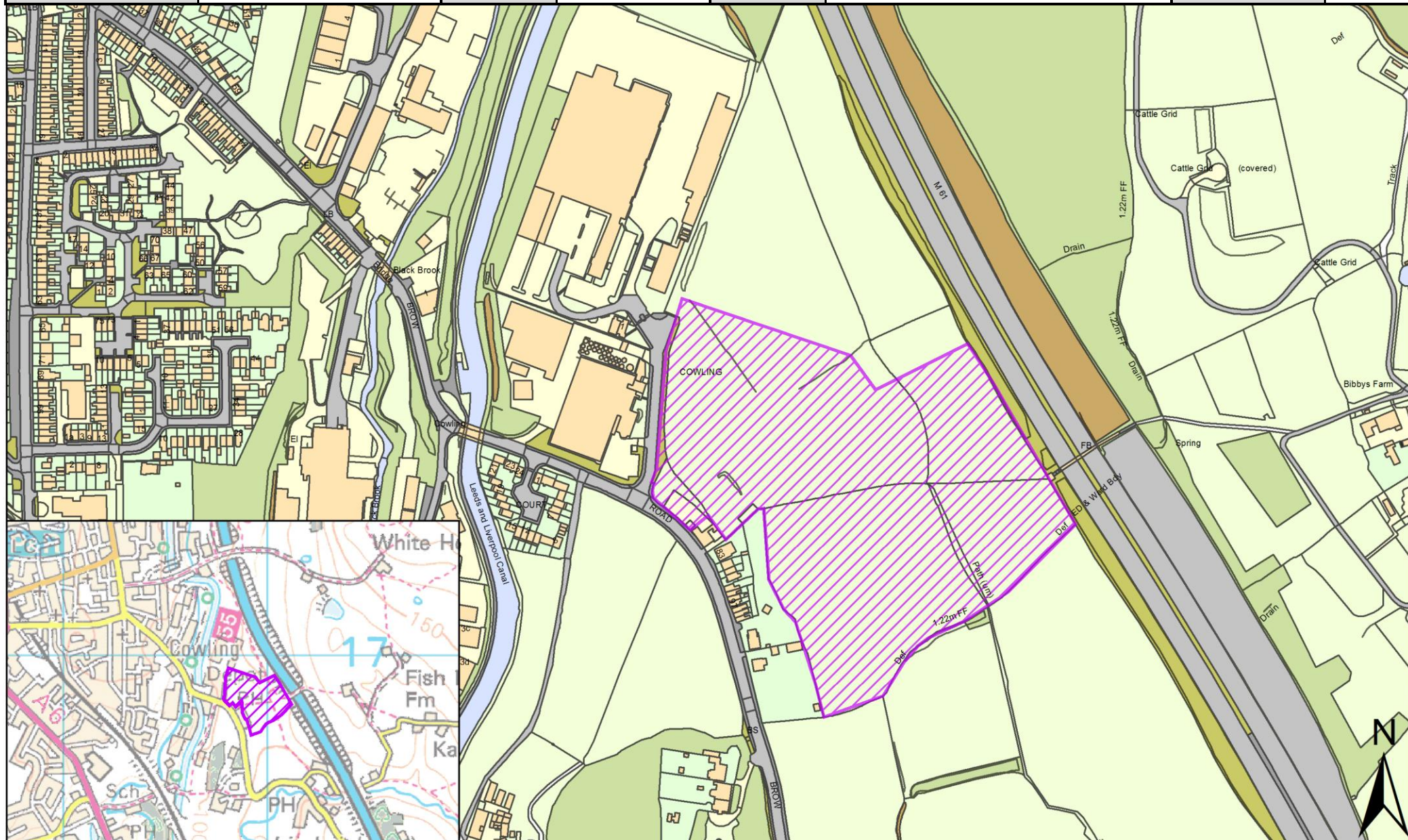

SHELAA REFERENCE	19C100	CALL FOR SITES REFERENCE	CLCFS00311	DISTRICT	Chorley	WARD	Chorley East
ADDRESS	Land at Bagganley Lane, Chorley, PR6 0EA						
EXISTING USE	Vacant	SITE AREA	19.57	PROPOSAL	Mixed Use: Housing and Employment	PAGE NUMBER	7

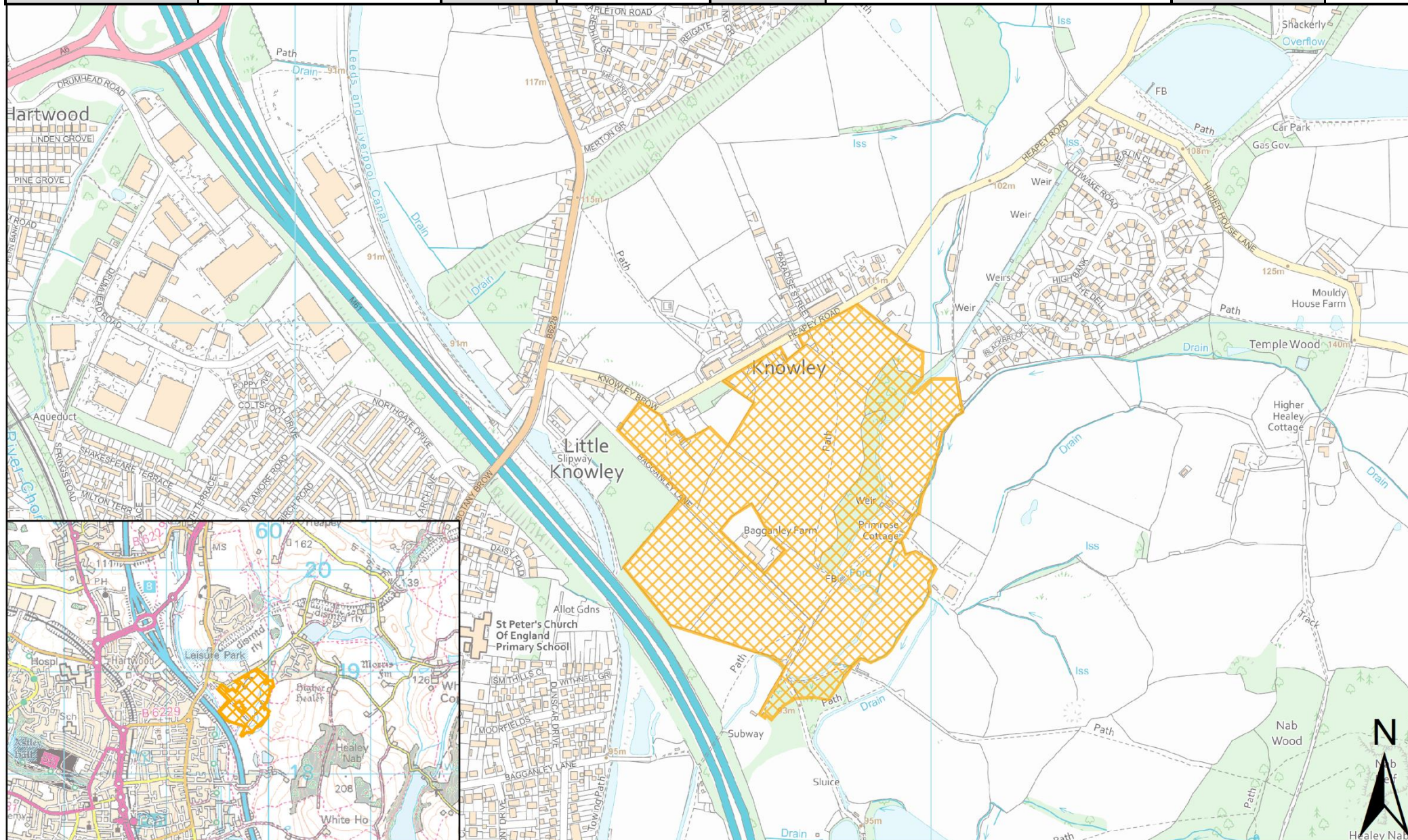

SHELAA REFERENCE	19C124	CALL FOR SITES REFERENCE	CLCFS00397	DISTRICT	Chorley	WARD	Chorley East
ADDRESS	Crosse Hall Lane, Chorley, PR6 9AD						
EXISTING USE	Agriculture	SITE AREA	2.84	PROPOSAL	Housing	PAGE NUMBER	8

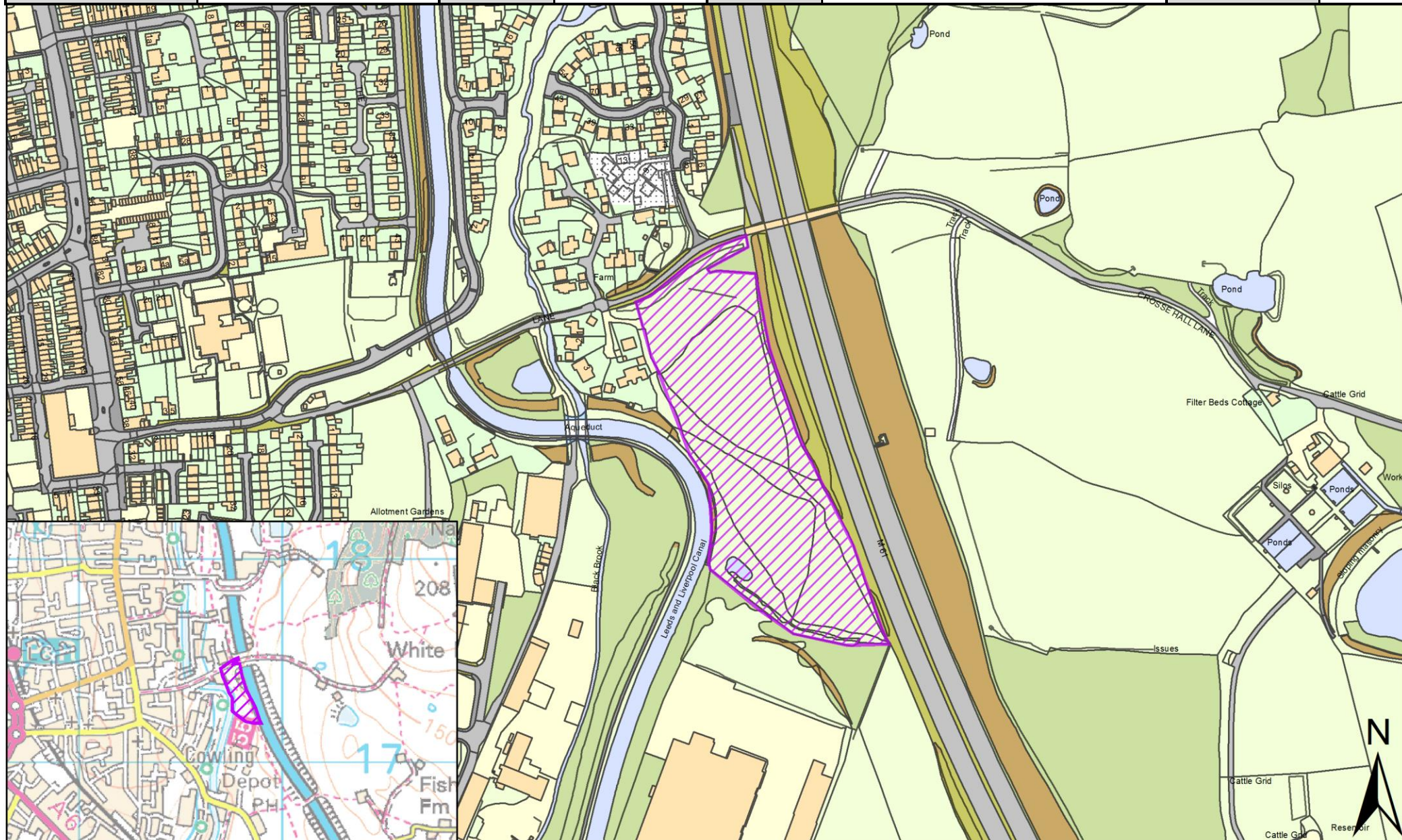

SHELAA REFERENCE	19C125	CALL FOR SITES REFERENCE	CLCFS00401	DISTRICT	Chorley	WARD	Chorley East
ADDRESS	Golden Meadow Farm, Chapel Lane, Coppull, PR7 4PG						
EXISTING USE	Vacant	SITE AREA	3.55	PROPOSAL	Housing	PAGE NUMBER	9

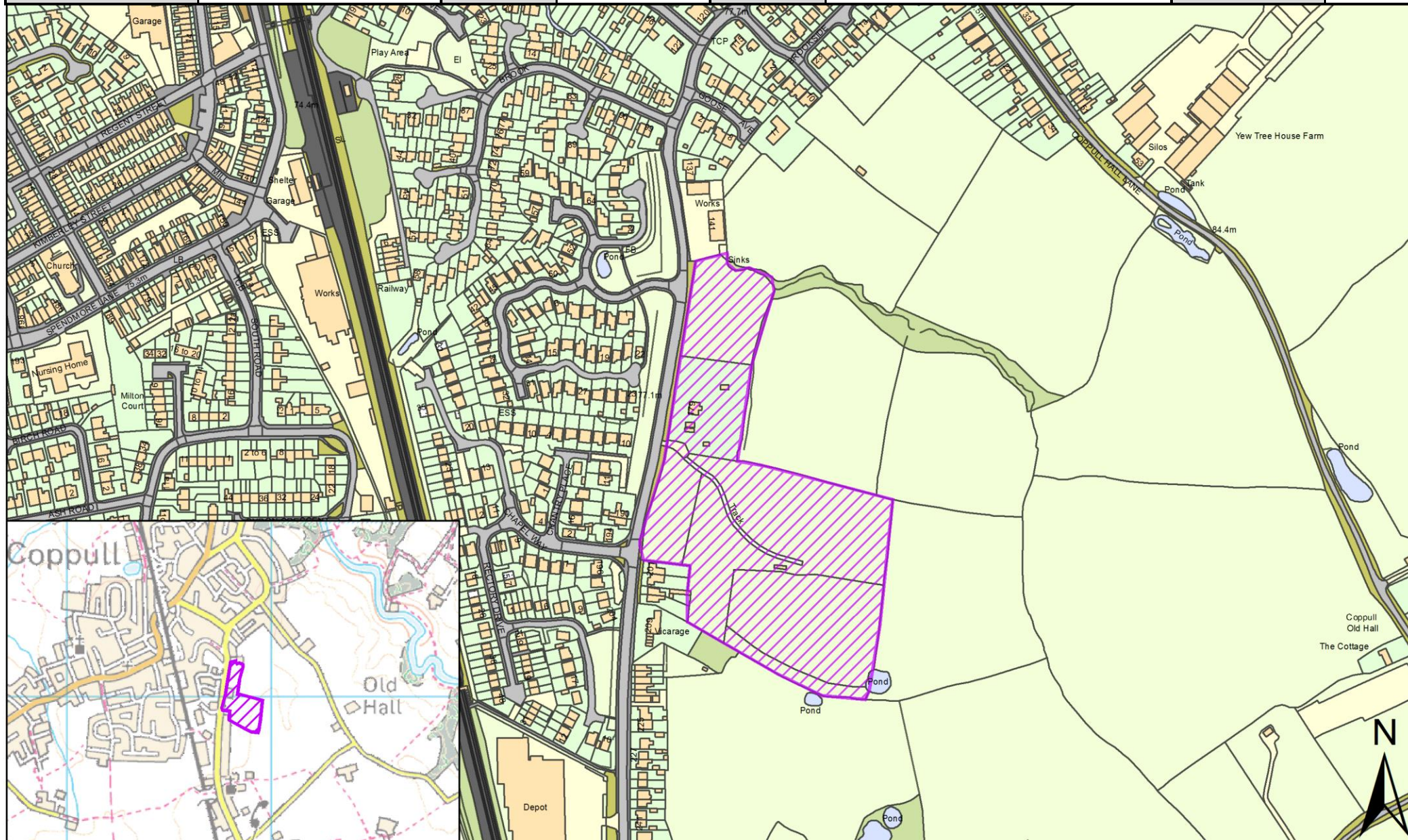

SHELAA REFERENCE	19C165	CALL FOR SITES REFERENCE	Not applicable	DISTRICT	Chorley	WARD	Chorley East
ADDRESS	Cowling Farm, Chorley, PR6 9EA						
EXISTING USE	Agriculture	SITE AREA	3.50	PROPOSAL	Mixed Use: Housing and Employment	PAGE NUMBER	10

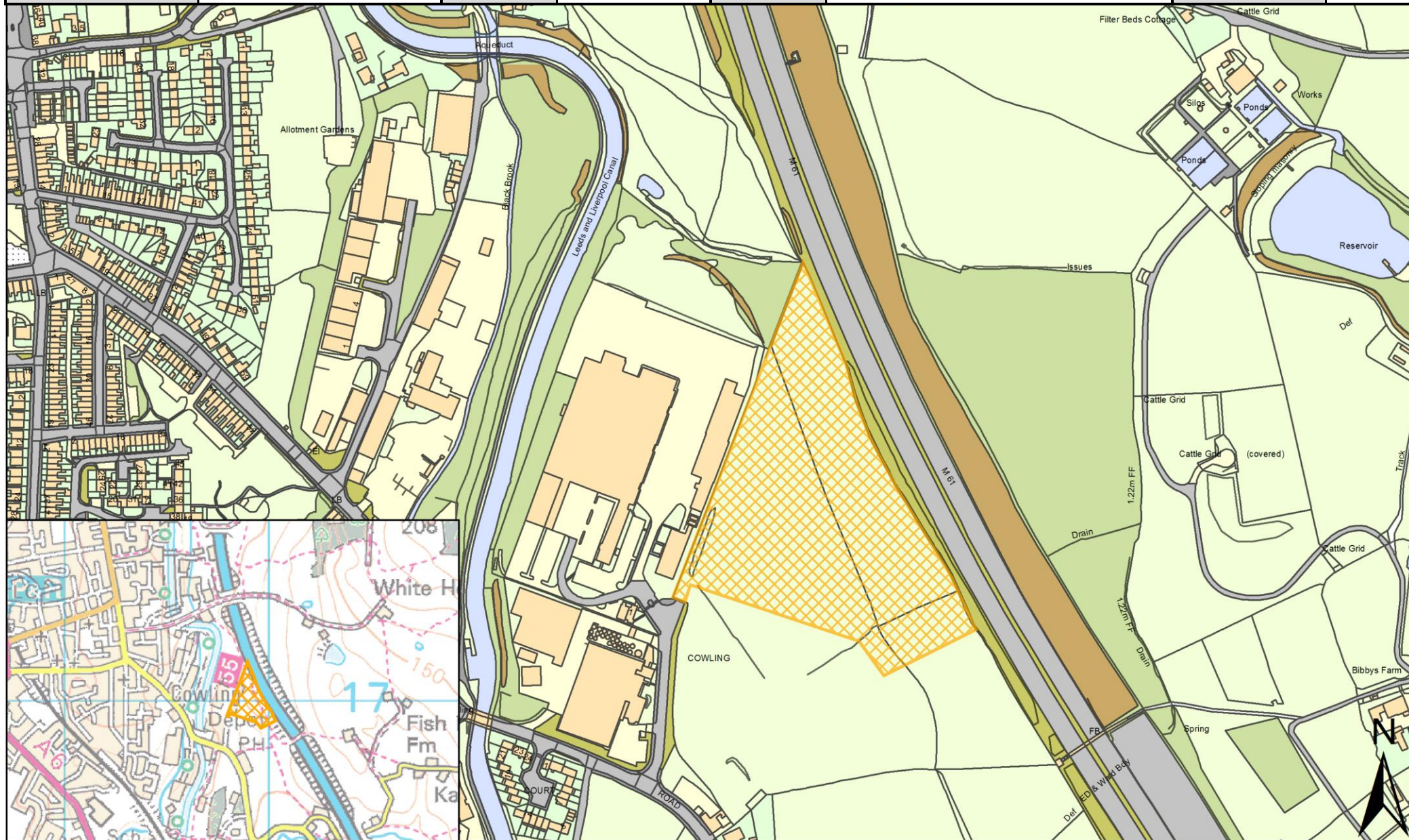

SHELAA REFERENCE	19C171	CALL FOR SITES REFERENCE	Not applicable	DISTRICT	Chorley	WARD	Chorley East
ADDRESS	East of M61, Chorley, PR6 9AR						
EXISTING USE	Employment	SITE AREA	10.36	PROPOSAL	Mixed Use: Housing and Employment	PAGE NUMBER	11

