

Central Lancashire Local Plan Issues and Options Consultation

November 2019

Annex 4 – Site Proposals in South Ribble:
Charnock



Introduction

As set out in Section 8 of the Central Lancashire Local Plan Issues and Options Consultation document (November 2019), we are currently looking for land to provide new homes, jobs and facilities in Central Lancashire to meet the predicted needs of a growing population, to 2036.

This section of the Annex comprises all sites which have been put forward for consideration in the South Ribble area in this specific ward. These site suggestions were submitted through two Call for Sites exercises, during which stakeholders (including interested bodies such as landowners, developers and the public) had the opportunity to present land in their interest or ownership that was considered potentially suitable for future development. In addition, further sites were suggested by public bodies, which have also been included in this Annex for consideration.

We are seeking your comments on what has been submitted, and which sites you think should be taken forward.

How to Read this Document

Sites are first grouped into electoral wards in South Ribble, then listed by their SHELAA reference in ascending order. (The SHELAA refers to the Strategic Housing and Employment Land Availability Assessment, the exercise that was undertaken prior to the sites being presented at this Issues and Options stage.)

If you are looking for a specific site with a Call for Sites reference (e.g. CLCFS00001) you can find its corresponding SHELAA reference in the table to cross reference. If sites do not have a Call for Sites reference, these are sites which have been added in by South Ribble Council.

All sites are pictured with a thick boundary colouration and hashing specific to their proposal type, these are detailed below. Sites also have an inset map in the bottom left corner, which shows the surrounding area at a larger scale to better display the area in context. All sites are shown at a scale appropriate to the size of the site, [see this Ordnance Survey \(OS\) guide to map scales](#) for help. North is always at the top of the page, indicated by the North arrow in the bottom right corner.

Legend

Colours, Hashing and Categories



Employment



Housing



Mixed Use: Housing and Employment



Other



Protection



In addition to the proposal types shown on the legend above, some maps show this background. This is a base map image from the Ordnance Survey, used to show areas which are currently under construction.

Inset Map



North Arrow and Map Scale

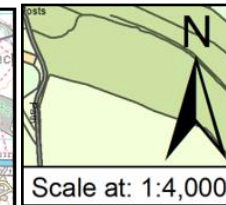

If you need any help to understand this document or wish to contact us about any corrections, please contact the Central Lancashire Team by phone on 01257 515555, email us at centrallancashireplan@chorley.gov.uk, or write to us at: Civic Offices, Union Street, Chorley, PR7 1AL.

Site Plans: Charnock Ward, South Ribble

This section includes maps of the following sites.

| Call for Sites Reference | SHELAA Reference | Site Address | District | Ward | Site Area (Hectares) | Existing Use | Proposal |
|--------------------------|------------------|--|--------------|----------|----------------------|--------------|------------|
| CLCFS00221 | 19S063 | Land at Belle Field Close, Lostock Hall, PR1 9SD | South Ribble | Charnock | 1.90 | Agriculture | Housing |
| CLCFS00345 | 19S090 | Land at Proctor's, Braids, Asley House Farms and at Highfield and Thornlea, Farington, South Ribble, PR1 9TW | South Ribble | Charnock | 99.86 | Agriculture | Housing |
| CLCFS00351 | 19S093 | Land off Coote Lane, Lostock Hall, PR1 9TP | South Ribble | Charnock | 1.90 | Residential | Housing |
| CLCFS00365 | 19S097 | Pickerings Farm, Penwortham, PR1 9TX | South Ribble | Charnock | 99.86 | Mixed Use | Housing |
| CLCFS00464b | 19S132 | Land East of Leyland Road/Land off Claytongate Drive/Land at Moor Hey School, PR5 5SS | South Ribble | Charnock | 1.90 | Unused | Housing |
| <i>Not applicable</i> | 19S163 | Pickering's Farm, Penwortham, PR1 9TQ | South Ribble | Charnock | 15.57 | Vacant | Housing |
| CLCFS00482b | 19S253p | Bee Lane, Penwortham, PR1 9TU | South Ribble | Charnock | 89.00 | Agriculture | Protection |
| CLCFS00517b | 19S254p | Pickerings Farm, Bee Lane/Lords Lane/Flag Lane, Penwortham, PR1 9TU | South Ribble | Charnock | 89.00 | Agriculture | Protection |

| | | | | | | | |
|------------------|--|--------------------------|------------|----------|--------------|-------------|----------|
| SHELAA REFERENCE | 19S063 | CALL FOR SITES REFERENCE | CLCFS00221 | DISTRICT | South Ribble | WARD | Charnock |
| ADDRESS | Land at Belle Field Close, Lostock Hall, PR1 9SD | | | | | | |
| EXISTING USE | Agriculture | SITE AREA | 1.90 | PROPOSAL | Housing | PAGE NUMBER | 5 |

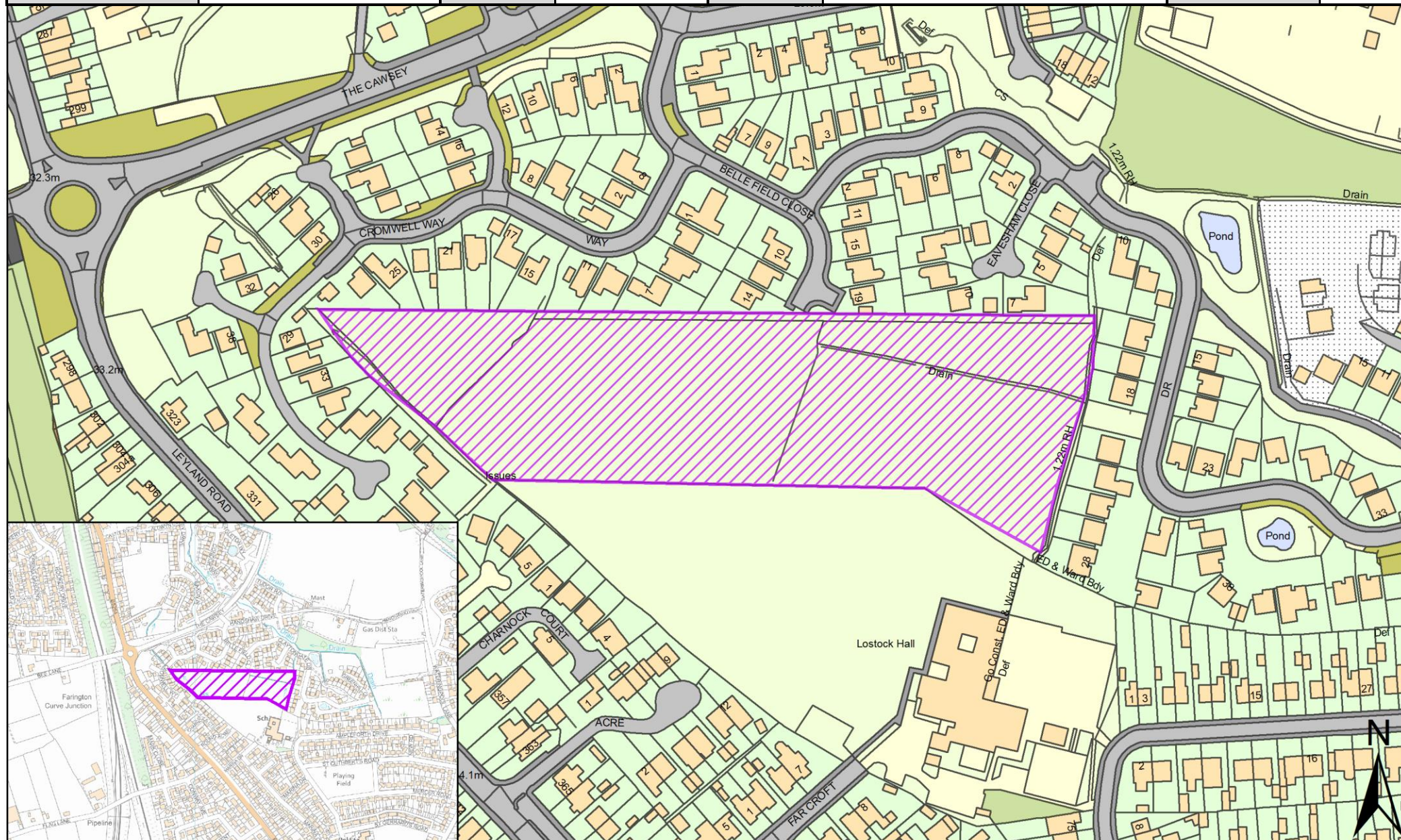

| | | | | | | | |
|------------------|--|--------------------------|------------|----------|--------------|-------------|----------|
| SHELAA REFERENCE | 19S093 | CALL FOR SITES REFERENCE | CLCFS00351 | DISTRICT | South Ribble | WARD | Charnock |
| ADDRESS | Land off Coote Lane, Lostock Hall, PR1 9TP | | | | | | |
| EXISTING USE | Residential | SITE AREA | 1.90 | PROPOSAL | Housing | PAGE NUMBER | 7 |

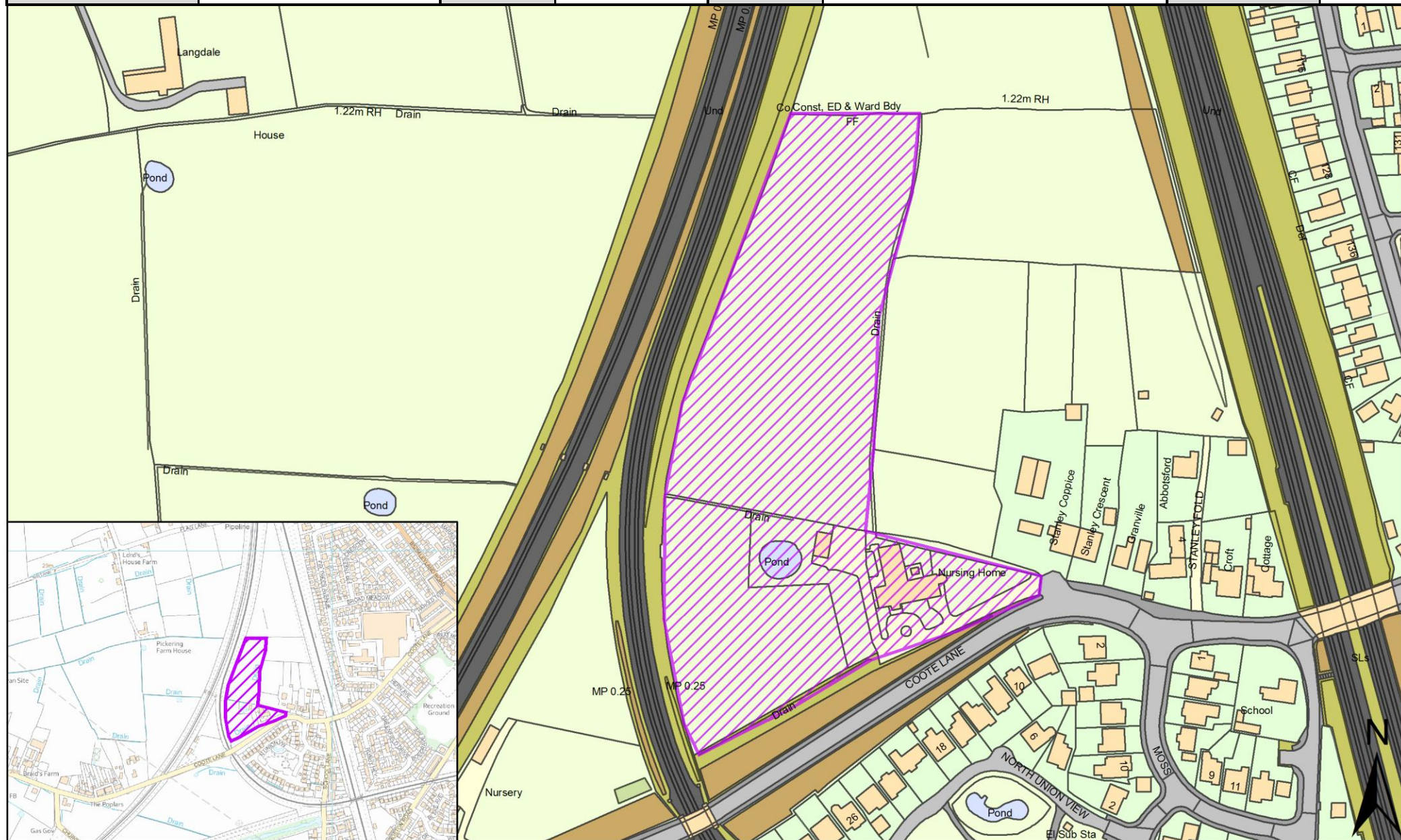

| | | | | | | | |
|------------------|--------------------------------------|--------------------------|------------|----------|--------------|-------------|----------|
| SHELAA REFERENCE | 19S097 | CALL FOR SITES REFERENCE | CLCFS00365 | DISTRICT | South Ribble | WARD | Charnock |
| ADDRESS | Pickerings Farm, Penwortham, PR1 9TX | | | | | | |
| EXISTING USE | Mixed Use | SITE AREA | 99.86 | PROPOSAL | Housing | PAGE NUMBER | 8 |

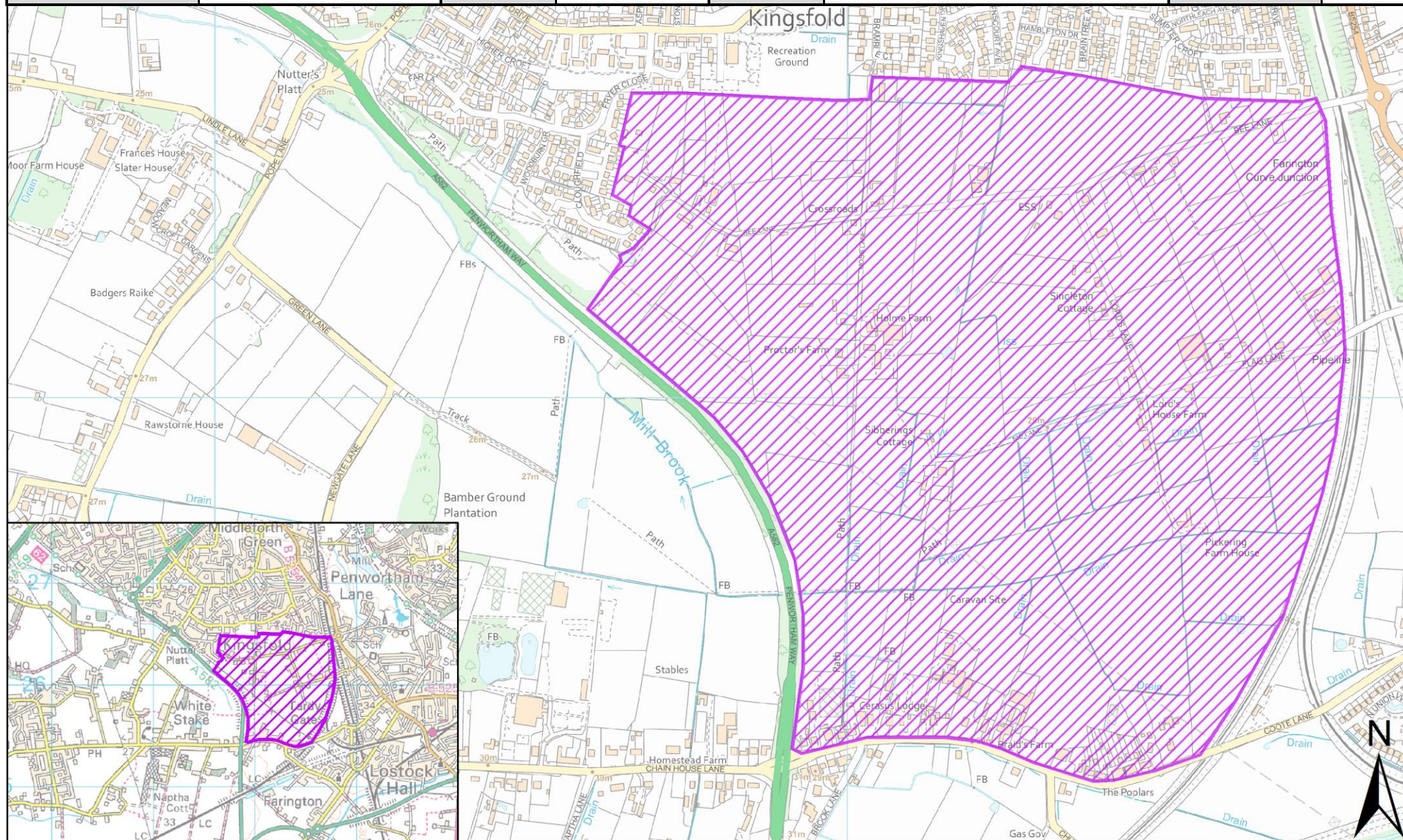

| | | | | | | | |
|------------------|---|--------------------------|-------------|----------|--------------|-------------|----------|
| SHELAA REFERENCE | 19S132 | CALL FOR SITES REFERENCE | CLCFS00464b | DISTRICT | South Ribble | WARD | Charnock |
| ADDRESS | Land East of Leyland Road/Land off Claytongate Drive/Land at Moor Hey School, PR5 5SS | | | | | | |
| EXISTING USE | Unused | SITE AREA | 1.90 | PROPOSAL | Housing | PAGE NUMBER | 9 |

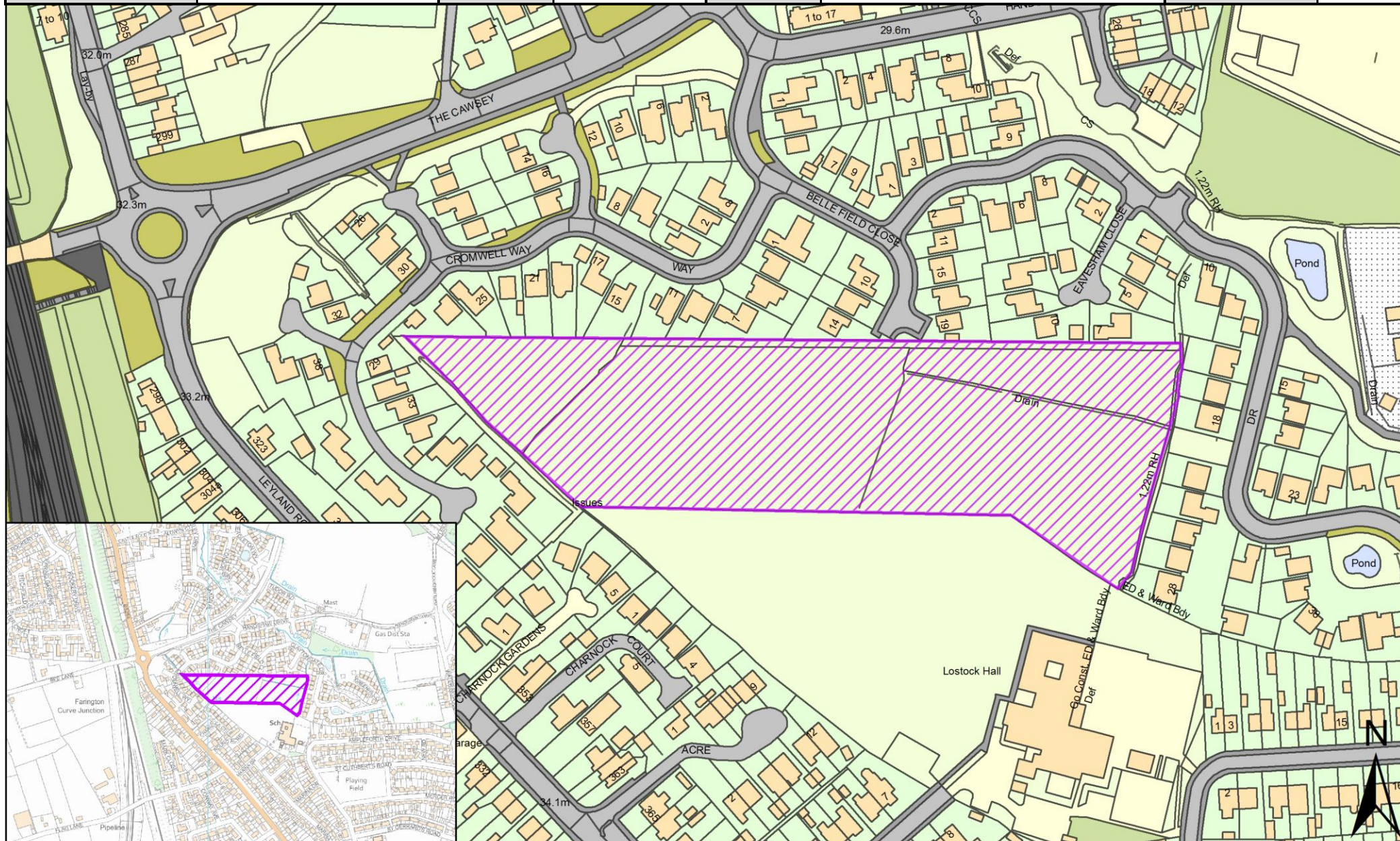

| | | | | | | | |
|------------------|---------------------------------------|--------------------------|----------------|----------|--------------|------|----------------|
| SHELAA REFERENCE | 19S163 | CALL FOR SITES REFERENCE | Not applicable | DISTRICT | South Ribble | WARD | Charnock |
| ADDRESS | Pickering's Farm, Penwortham, PR1 9TQ | | | | | | |
| EXISTING USE | Vacant | SITE AREA | 15.57 | PROPOSAL | Housing | | PAGE NUMBER 10 |

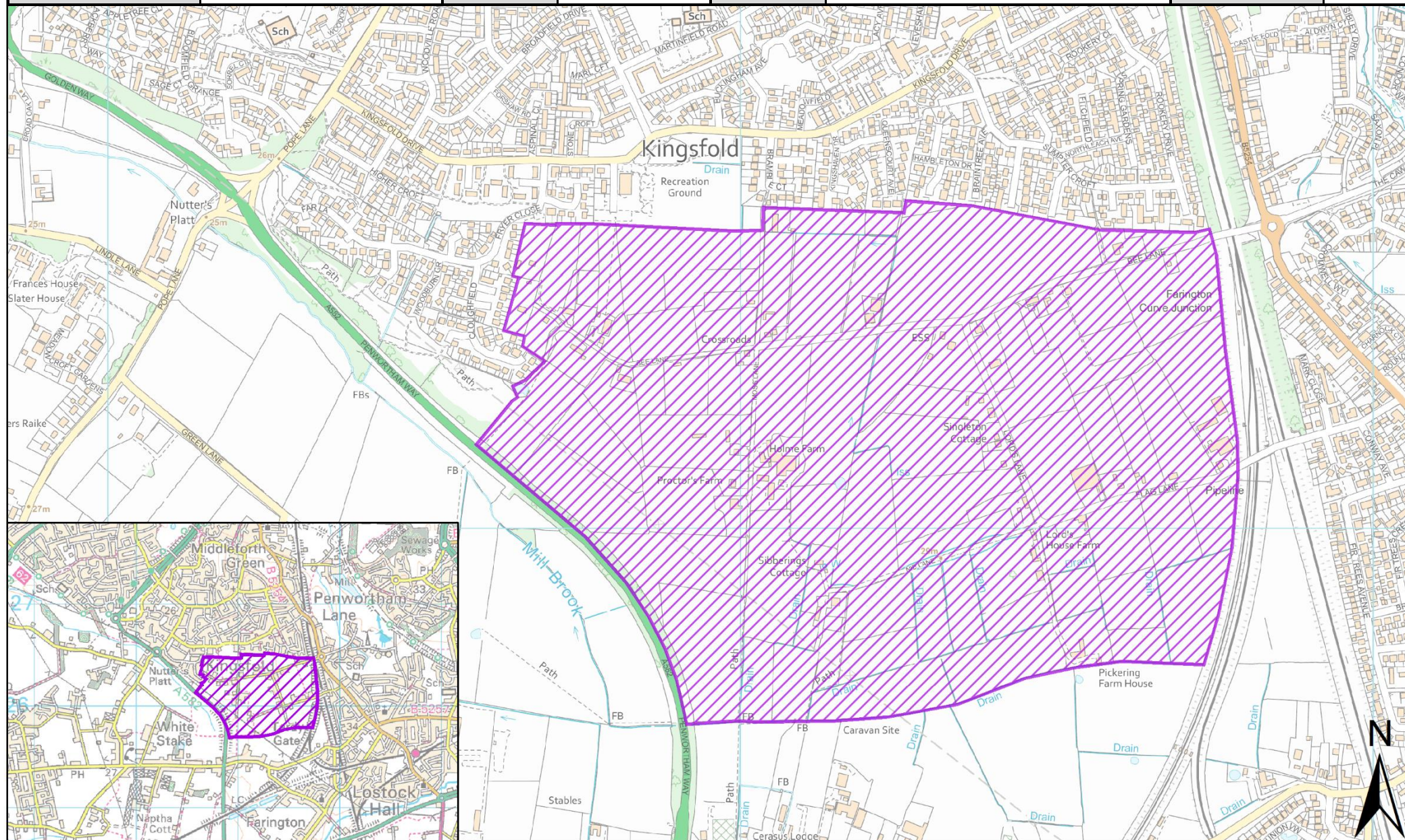

| | | | | | | | |
|------------------|-------------------------------|--------------------------|-------------|----------|--------------|-------------|----------|
| SHELAA REFERENCE | 19S253p | CALL FOR SITES REFERENCE | CLCFS00482b | DISTRICT | South Ribble | WARD | Charnock |
| ADDRESS | Bee Lane, Penwortham, PR1 9TU | | | | | | |
| EXISTING USE | Agriculture | SITE AREA | 89.00 | PROPOSAL | Protection | PAGE NUMBER | 11 |

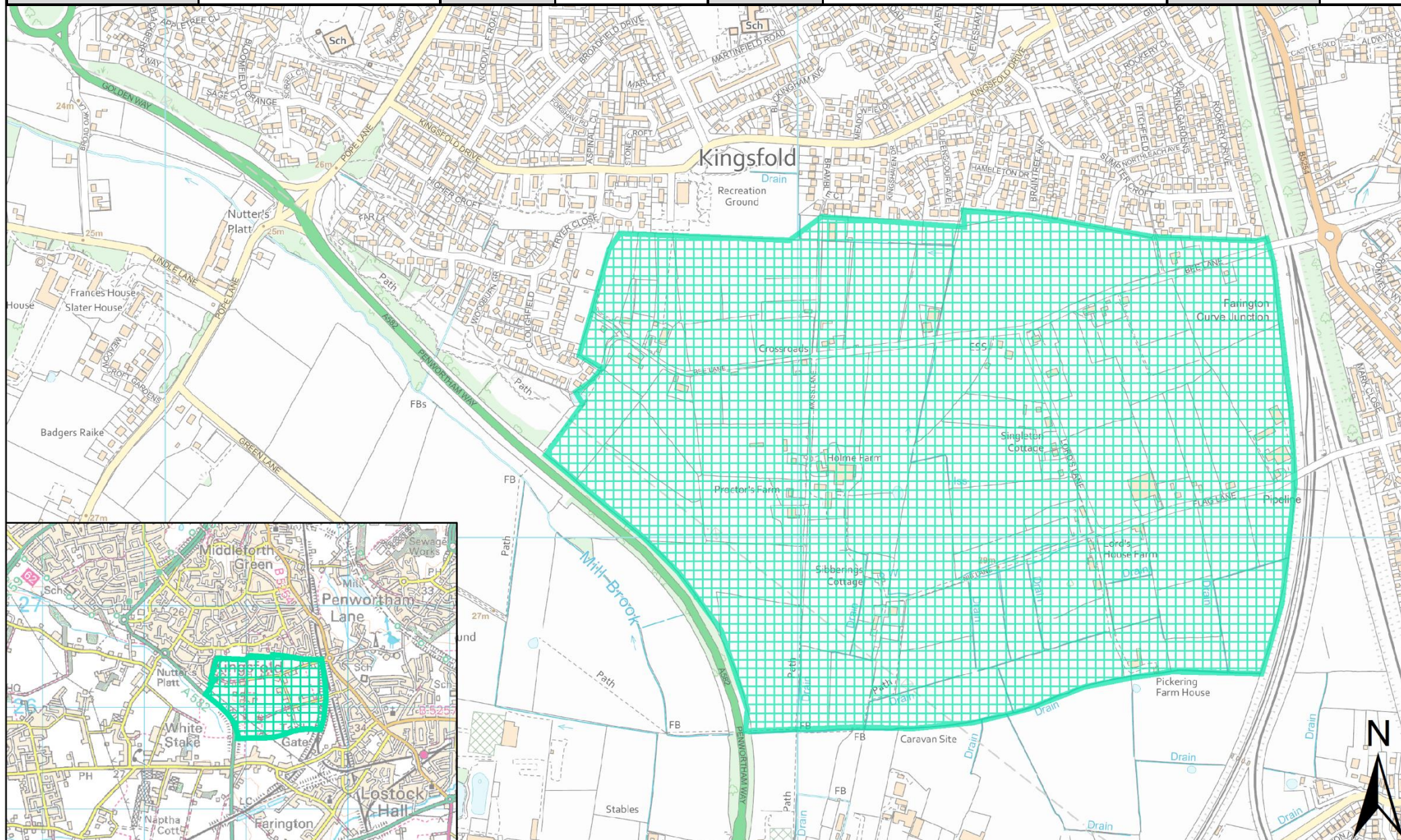

| | | | | | | | |
|------------------|---|--------------------------|-------------|----------|--------------|-------------|----------|
| SHELAA REFERENCE | 19S254p | CALL FOR SITES REFERENCE | CLCFS00517b | DISTRICT | South Ribble | WARD | Charnock |
| ADDRESS | Pickerings Farm, Bee Lane/Lords Lane/Flag Lane, Penwortham, PR1 9TU | | | | | | |
| EXISTING USE | Agriculture | SITE AREA | 89.00 | PROPOSAL | Protection | PAGE NUMBER | 12 |

